

Alto Sax I

College of Musical Knowledge

As recorded on the Ripa Records release "Metro"

Written & Arranged by Greg Adams

HIP HOP SHUFFLE ♩=92

24

28

C

33

36

D

40

E

44

48

F

54

G

Alto Sax II

College of Musical Knowledge

As recorded on the Ripa Records release "Metro"

Written & Arranged by Greg Adams

HIP HOP SHUFFLE ♩=92

4

7

11

14

17

20

A

B

24

28

33

36

40

44

48

54

58

63

S **H**

67

I

77

J

85

88

TO CODA **⊕** **K**

92

1
2 D.S. AL CODA

97 **L**

101 **M**

104

107 **N**

111

115

24

28

C

33

36

D

40

E

44

48

F

54

G

58

63

SOLO ON D.S.

67

72

76

80

84

88

92 F9 F/Eb Eb/Ob C13 **K** 1 2 D.S. AL CODA

TO CODA

97 **L**

101 **M**

104

107 **N**

110

114

Tenor Sax II

College of Musical Knowledge

As recorded on the Ripa Records release "Metro"

Written & Arranged by Greg Adams

HIP HOP SHUFFLE ♩ = 92

24

28

33

36

40

44

48

54

58

63

67

[S] **[H]**

77

[I]

83

[J]

fp

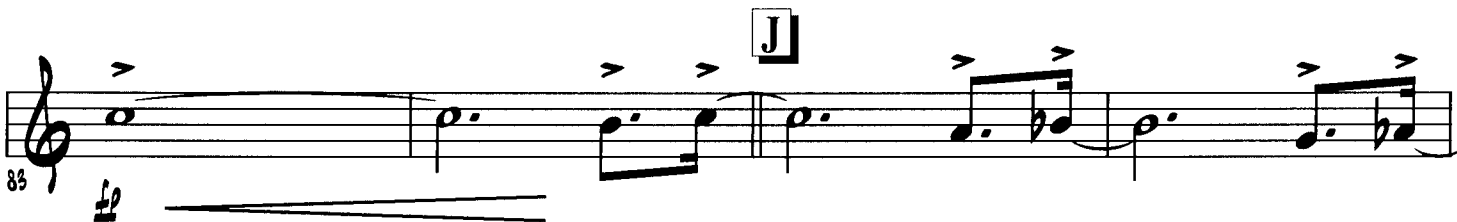

87

91

TO CODA **[C]**

94

[K]

1 2 D.S. AL CODA

97 **L**

101 **M**

104

107 **N**

110

114

Baritone Sax

College of Musical Knowledge

As recorded on the Ripa Records release "Metro"

Written & Arranged by Greg Adams

HIP HOP SHUFFLE ♩=92

24

28

C

32

35

fp

38

D

1

2

E

42

fp

45

49

F

Trombone I

College of Musical Knowledge

As recorded on the Ripa Records release "Metro"

Written & Arranged by Greg Adams

HIP HOP SHUFFLE ♩=92

2 **E**

40

44

47

F

51

54

G

57

61

65

40

2 E

44

47

51

54

57

62

66

H 2 7

N

108

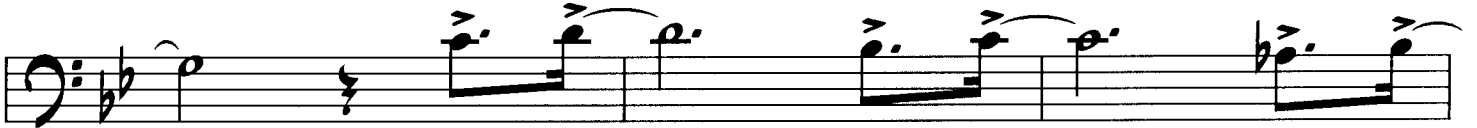

112

115

Trombone III

College of Musical Knowledge

As recorded on the Ripa Records release "Metro"

Written & Arranged by Greg Adams

HIP HOP SHUFFLE ♩=92

40

44

47

51

54

57

61

65

Trombone IV

2 **E**

40

44

F **G**

49

59

64

H **I**

69

80

J

85

89

93

TO CODA [K]

1

2 D.S. AL CODA

97

[L] [M]

104

107

[N]

112

115

Trumpet I

College of Musical Knowledge

As recorded on the Ripa Records release "Metro"

Written & Arranged by Greg Adams

HIP HOP SHUFFLE ♩=92

42

45

48

F **G**

61

65

H

77

I

84

J

90

TO CODA **⊕**

K

1

2

D.S. AL CODA

94

L

97

M

101

103

105

N

108

111

114

Trumpet II

80 **C11** **C#11/B** **Bb-9** **F-9** **D-7(b9)** **G11** **G/F**

[PLAY 2ND X] [PLAY 2ND X *fp*]

85 **J** **C/E** **F7/Eb** **Bb/D** **Eb/D** **Ab/C** **D-7(b9)** **G11** **G9** **G/F** **C/E**

[KEEP SOLOING 1ST X / PLAY NOTES 2ND X]

89 **F/Eb** **Bb/D** **Eb/D** **Ab/C** **D-7(b9)** **G11** **F9** **F/Eb** **Eb/D**

95 **C13** **K** **1** **2** **O.S. AL CODA**

TO CODA

97 **L**

101 **M** **6**

105

105

N

108

111

114

42

45

49

F **G**

61

65

S **H**

77

I

83

J

89

TO CODA **⊕**

Trumpet III

K 1 2 D.S. AL CODA

94

L

97

M

101

103

105

N

108

111

114

Trumpet IV

College of Musical Knowledge

As recorded on the Ripa Records release "Metro"

Written & Arranged by Greg Adams

HIP HOP SHUFFLE ♩ = 92

41 **E**

44

47 **F**

57 **G**

62

65 **H**

77 **I**

84 **J**

Trumpet V

College of Musical Knowledge

As recorded on the Ripa Records release "Metro"

Written & Arranged by Greg Adams

HIP HOP SHUFFLE ♩=92

41 **E**

44

47 **F** **G**

60

64 **H**

76 **I**

83 **J**

89

Trumpet V

95 TO CODA Φ **K** 1 2 O.S. AL CODA

97 Φ **L**

101 **M**

103

105

108 **N**

111

114

Rhythm Section

College of Musical Knowledge

As recorded on the Ripa Records release "Metro"

Written & Arranged by Greg Adams

HIP HOP SHUFFLE ♩ = 92

LONG GLISS. **ff**

F/Eb Bb/D Eb/D Ab/C Db/B Gb/Bb C-7(b5) F11

F9 F/Eb Bb/D Eb/D Ab/C Db/Cb Gb/Bb C-7(b5) F11

4

Eb9 Eb/D Db/Cb Bb13 Bb13 Bb13

8

F11 B/Bb **A** BbA7 Ab/Bb Bba9

12

B/Bb BbA7 Ab/Bb Bba9 F-7 E9(b5) Eb-7

16

B

21 $Bb-7$ $Ab-7$ Ab/Bb B/A $Ab-9$

25 $Eb-9$ $C-7(b9)$ $F11$ F/Eb Bb/O

C

29 Eb/Ob Ab/C Ob/B Gb/Bb $C-7(b9)$ $F11$

32 $F9$ F/Eb Bb/O Eb/Ob Ab/C Ob/Cb Gb/Bb

35 $C-7(b9)$ $F11$ $Eb9$ Eb/Ob Ob/Cb $Bb13$ **D** $Bb13$

1

2

E

39 B/Bb $Bb\Delta7$ Ab/Bb $Bb\Delta9$

44 B/Bb $Bb\Delta7$ Ab/Bb $Bb\Delta9$ $F-7$ $E9(b9)$ $Eb-7$

F

49 $Bb-7$ $Ab-7$ Ab/Bb B/A $Ab-9$

53 $Eb-9$ $C-7(b9)$ $F11$ F/Eb Bb/O

Rhythm Section

57 **G** Eb/O_b Ab/C Db/B G_b/B_b C-7(b₉) F₁₁ F/E_b B_b/D
DRUMS CONTINUE TIME

61 Eb/O_b Ab/C Db/B G_b/B_b C-7(b₉) F₁₁ B_b13

65 B_b13 B_b13 **S** **H** B_bΔ7

70 Ab/B_b B_bΔ9 B_b8 B_bΔ7 Ab/B_b

75 B_bΔ9 F-7 E₉(b₉) Eb-7 **I** B_b-7 Ab-7

79 Ab/B_b B/A Ab-9 Eb-9 C-7(b₉)

83 F₁₁ F/E_b B_b/D **J** Eb/O_b Ab/C Db/B G_b/B_b

87 C-7(b₉) F₁₁ F₉ F/E_b B_b/D Eb/O_b Ab/C

90 Db/C_b G_b/B_b C-7(b₉) F₁₁ Eb₉ Eb/O_b Db/C_b **TO CODA** **C** B_b13

94 **K** $Bb13$ 1 2 B/Bb

97 **L** $Bb13$ D.S. AL CODA B/Bb

101 **M** $Bb\Delta7$ Ab/Bb $Bb\Delta9$ B/Bb

105 $Bb\Delta7$ Ab/Bb $Bb\Delta9$ $F/Eb Bb/D$

109 **N** Eb/Db Ab/C Db/B Gb/Bb $C-7(b9)$ $F11$

112 $F/Eb Bb/D$ Eb/Db Ab/C Db/Cb Gb/Bb

115 $C-7(b9)$ $F11$ $Eb9$ Eb/Db Db/Cb $Bb13$ GLISS.

FULL SCORE

College of Musical Knowledge

Composed by Greg Adams

As recorded by The Greg Adams Jazz Orchestra on *Metro* (Ripa Records)

INSTRUMENTATION

Five Saxophones
Five Trumpets
Four Trombones
Guitar
Piano
Bass
Drums

RIPA
PUBLICATIONSSM

10115 Greenwood Avenue North, #223, Seattle, WA 98133
www.riparecords.com

Full Score

College of Musical Knowledge

As recorded on the Ripa Records release "Metro"

HIP HOP SHUFFLE ♩=92

Written & Arranged by Greg Adams

1

2

3

4

5

- Vocalists:** Alto I, Alto II, Tenor I, Tenor II, and Bari. Each part features a melodic line with various ornaments and phrasing.
- Trumpets:** Tpt. I through Tpt. V. The parts are primarily harmonic, with some melodic movement in the lower registers.
- Trombones:** Tbn. I through Tbn. IV. Similar to the trumpets, they provide harmonic support with some melodic lines.

The measures are numbered 6, 7, 8, 9, 10, and 11 at the bottom of the page.

A

This musical score is for a jazz ensemble. It features the following parts:

- Tenor I & II:** Similar melodic lines to the Altos, often in a lower register.
- Bari:** Melodic line with a similar rhythmic pattern.
- Tpt. I-V:** Trumpet parts, mostly playing sustained chords with accents.
- Tbn. I-IV:** Trombone parts, also playing sustained chords with accents.

The Rhythm section part includes the following chord changes and bar numbers:

Bar	Chord
12	F11
13	Bb/Bb
14	Bb07
15	A1/Bb
16	Bb09
17	Bb/Bb

B

Alto I

Alto II

Tenor I

Tenor II

Bari

Tpt. I

Tpt. II

Tpt. III

Tpt. IV

Tpt. V

Tbn. I

Tbn. II

Tbn. III

Tbn. IV

Rhythm

18 19 20 21 22 23 24

Chord symbols: A^b/B^b, B^b9, F-7 E^bB^b E^b-7, B^b-7, A^b-7, A^b/B^b, B/A, A^b-9

C

Alto I

Alto II

Tenor I

Tenor II

Bari

Tpt. I

Tpt. II

Tpt. III

Tpt. IV

Tpt. V

Tbn. I

Tbn. II

Tbn. III

Tbn. IV

Rhythm

25 26 27 28 29 30

E1-9 C-7(b9) F11 F/E1 B/D E/D1 A/C D/B G1/B1

Alto I

Alto II

Tenor I

Tenor II

Bar.

Tpt. I

Tpt. II

Tpt. III

Tpt. IV

Tpt. V

Tbn. I

Tbn. II

Tbn. III

Tbn. IV

Rhythm

31 32 33 34 35

C-7(b9) F11 F9 F/Eb Bb/D Eb/D1 Ab/C D7/Cb G1/Bb C-7(b9) F11

D

E

This musical score is for a band and vocal ensemble. It consists of the following parts:

- Vocalists:** Alto I, Alto II, Tenor I, Tenor II, and Baritone. They all have vocal lines with lyrics and are marked with a \hat{u} symbol.
- Trumpets:** Five parts (Tpt. I to Tpt. V).
- Trombones:** Four parts (Tbn. I to Tbn. IV).
- Rhythm Section:** A single part at the bottom.

Measure	Chord	Bass
36	E9	E5/D3
37	D7	D3/C2
38	Bb13	Bb13
39	Bb13	Bb13
40	Bb7	Bb7
41	Bb7	Bb7
42	A1/Bb	A1/Bb

F

Measure	Chord
48	F-7 E9(b9)E7
49	Bb-7
50	A1-7
51	A1-7
52	A1-7
53	A1-7

G

Alto I

Alto II

Tenor I

Tenor II

Bari

Tpt. I

Tpt. II

Tpt. III

Tpt. IV

Tpt. V

Tbn. I

Tbn. II

Tbn. III

Tbn. IV

Rhythm

SOLO:
C/E F7/Eb Bb/D Eb/D# A/C D-7(b9) G11 G/F

C-7(b9) F11 F/Eb Bb/D Eb/D# A/C D/B G/Bb C-7(b9) F11 F/Eb Bb/D

54 55 56 57 58 59 60

DRUMS CONTINUE TIME

Measures 61-62: E1/D1 A1/C
Measures 63-64: D1/B G1/B1 C-7(b9) F11
Measures 65-66: B115
Measures 67-68: B115 8/B1

Alto I

Alto II

Tenor I
Dy/C SOLO ON D.S. C#7 C#11 C#9 Dy/C C#7 C#11 C#9 G-7 F#(b5)

Tenor II

Bari

Tpt. I
Dy/C C#7 C#11 C#9 Dy/C C#7 C#11 C#9 G-7 F#(b5)

Tpt. II
(SOLO SET X ONLY) [PLAY SET X]

Tpt. III

Tpt. IV

Tpt. V

Tbn. I

Tbn. II

Tbn. III

Tbn. IV

Rhythm
Bb#7 A#7b Bb#9 B#7 B#7 A#7b Bb#9 F-7 E9(b5) E-7

69 70 71 72 73 74 75 76

I

Alto I

Alto II

Tenor I

Tenor II

Bari

Tpt. I

Tpt. II

Tpt. III

Tpt. IV

Tpt. V

Tbn. I

Tbn. II

Tbn. III

Tbn. IV

Rhythm

77 78 79 80 81 82 83 84

Chord changes: F-9, C-7, Bb-9, C11, C11/B, Bb-9, F-9, D-7(b9), G11, G/F, Bb-7, Ab-7, Ab/Bb, B/A, Ab-9, Eb-9, C-7(b9), F11, F/Eb, Bb/D

Performance instructions: PLAY SET X, PLAY END X

J

Alto I

Alto II

Tenor I

Tenor II

Bari

Tpt. I

Tpt. II

Tpt. III

Tpt. IV

Tpt. V

Tbn. I

Tbn. II

Tbn. III

Tbn. IV

Rhythm

Chord symbols: C/E, F/Eb, C/E, Eb/D, B/D, D-7(b9) G11, G9, G/F, C/E, F/Eb, B/D, Eb/D, A/C, D-7(b9) G11, C/E, F7/Eb, B/D, Eb/D, A/C, D-7(b9) G11, G9, G/F, C/E, F/Eb, B/D, Eb/D, A/C, D-7(b9) G11, Eb/D, A/C, D/B, G/Bb, C-7(b9) F11, F9, F/Eb, B/D, Eb/D, A/C, D/Cb, G/Bb, C-7(b9) F11

KEEP SOLING 1ST X / PLAY NOTES END X

85 86 87 88 89 90 91

TO CODA

D.S. AL CODA

92

93

94

95

96

L

M

Alto I

Alto II

Tenor I

Tenor II

Bari

Tpt. I

Tpt. II

Tpt. III

Tpt. IV

Tpt. V

Tbn. I

Tbn. II

Tbn. III

Tbn. IV

Rhythm

103 104 105 106

Bb9 Bb7 Ab/Bb

N

